



NEWSLETTER

SKI and TRAVEL

SEPTEMBER 2010

WEBSITE: www.gmskiclub.org

GM CLUB: FOUNDED 1957

VOLUME LIV, ISSUE IX

GENERAL MEETING

Thursday, Sept. 9, 6:00 pm

Halmich Park

in Warren, 13 Mile Rd. between Ryan and Dequindre.

Our last outdoor meeting!

The meeting starts at **6:00 p.m.** under the pavilion.

- \$4 members
- \$6 guests
- Hot dogs, soda, and beverages included.



September 25 Sat. Photo Rally

The party game on wheels. It's a scavenger hunt with digital cameras. You will have some hilarious memories from this event! Teams of 3-6 people will be given photo options for picture taking and turn in pictures to earn the most points possible. Trust us, this will be a night you won't forget.

Michelle Pawl-Gierick
586-291-0810
shelly7406@yahoo.com



September 26, Sunday

Renaissance Festival

Contact Jeff Rollins.
248-879-8727.

Extended Weekend In New York City. Sept 17 - 20.

We take on The Big Apple -

Cost: \$575 which includes:



Airfare



Three nights accommodations



Two breakfasts

Additional packages are being investigated including:



Tickets to a play (Broadway or Off-Broadway)



Schooner cruise up the Hudson River (past the Statue of Liberty)

Contact Judy Heikkinen

womanatsea@yahoo.com 248-202-2361

Sold Out!

Treasurer's Report:

\$6046⁵⁸

Alan Toomey
Treasurer



GM Ski Club Member Of
Metropolitan Detroit Ski Council

September Birthdays!



Debbie Cooke	01
Karen Mc Callister	04
Les Skrzycki	04
Kathy Clayton	05
Theresa Soloman	06
Alan Maestri	09
Tom Richardson	11
Susan Walker	13
Linda Hutchcraft	14
Scott Schovon	25
Pat Tourney	29

To join: Visit our website (www.gmskiclub.org) to download an application and send completed application along with check (payable to "GM Ski Club") to:

GM Ski and Travel Club
214 Woodsboro Drive
Royal Oak, MI 48067

Or bring the completed application with you to our General Meeting. Membership runs Oct. through Sept. Mail changes of address to the above.

You don't have to work for General Motors to belong to the GM Ski and Travel Club!

GM Ski and Travel Club Board of Directors

President: Les Skrzycki 248-693-1794

Vice President: Brian De Leo
248-626-6192

Treasurer: Alan Toomey
248-391-5180

Secretary: Carolyn Fiscelli
586-215-9181

Activities: Darrell Ahlberg, 586-899-8203

Hospitality: Gregg Ronan 586-219-7669

Membership: Diane Reaser,
248-544-4387

MDSC Rep: Debbie Cooke
248-689-7167

Newsletter: Michael Bourke
586-776-7685

Publicity: Vacant

Ski Trips: Dave Duvali
586-754-8151

Sports and Ski Instruction:
Stan Sawicki 586-808-3406

Webmaster: Kathy O'Driscoll
248-666-9057.

WANTED!

THREE NEW FACES
FOR GM SKI CLUB MEMBERSHIP!

REWARD

RECRUIT 3, AND GET YOUR
MEMBERSHIP FREE!

(We grow by three new members who designate you as the referring member at signup)

If your newsletter is coming to the wrong address, it means your information is incorrect in our files. Contact the membership chairman, Diane Reaser, at diane.b.reaser@abc.com.

Editor's Notes

Submissions to this newsletter will be accepted in any visual, but not oral, form. Electronic transmissions are preferred. Submissions can be made at any time. There is no deadline.

Michael Bourke
Home: 586-776-7685

16724 Collinson

Eastpointe, MI 48021

E-mail: gmskiclub@yahoo.com

The board meets once a month, the week after the General Meeting

WELCOME

To Our Newest Members

We would like to
extend our warmest
welcome to each of
our newest members!

Kathy Anderson
Karen & Larry Counts
Mary Jane Dawson
Jenny Dietrich
Ilona Hawk
Beth Kish
Alan Maestri
Sandy & David Riddell
Sharyn Russ
Vickie Slicker
Gary Ward



Renew!
Renew!
Renew!

2009-2010 Memberships Are Expiring. Renew Early and Save!

Save \$5 by renewing your membership before it expires on 10/01/10! Everyone is looking to save a little here, a little there! Early renewal is only \$25. After 10/01 it's the regular \$30 price. Be sure to renew early and save yourself five bucks! Not only will you save on the membership price but also on our exciting upcoming events with special, member pricing. We have a lot going on and don't want you to miss out on anything! Check your newsletter label now and don't miss out on the savings.

Diane Reaser
Membership Chair



Have you "herd" why everyone is flocking to our

Golf Outing Sunday September 12th at 2:00 P.M.

**Sylvan Glen Golf Course
5725 Rochester Rd. in Troy.**

Nine-hole scramble set up. All levels welcome.
\$29.00/cart or \$20.00 walking.

We will eat afterwards at Camp Ticonderoga
Restaurant at the course. Non-golfers welcome to
join us there.

RSVP by Sept 10th. Contact **Stan** at 586-808-
3406 or ssawicki@comcast.net

Save the Date
Saturday, December 4

Christmas Party

Sponsored by the Skiwi Ski Club

For more information, contact:
mcasey325e@comcast.net

American-Polish Cultural Center
in Troy



IS THERE ANYTHING WE DON'T DO?

Biking



River

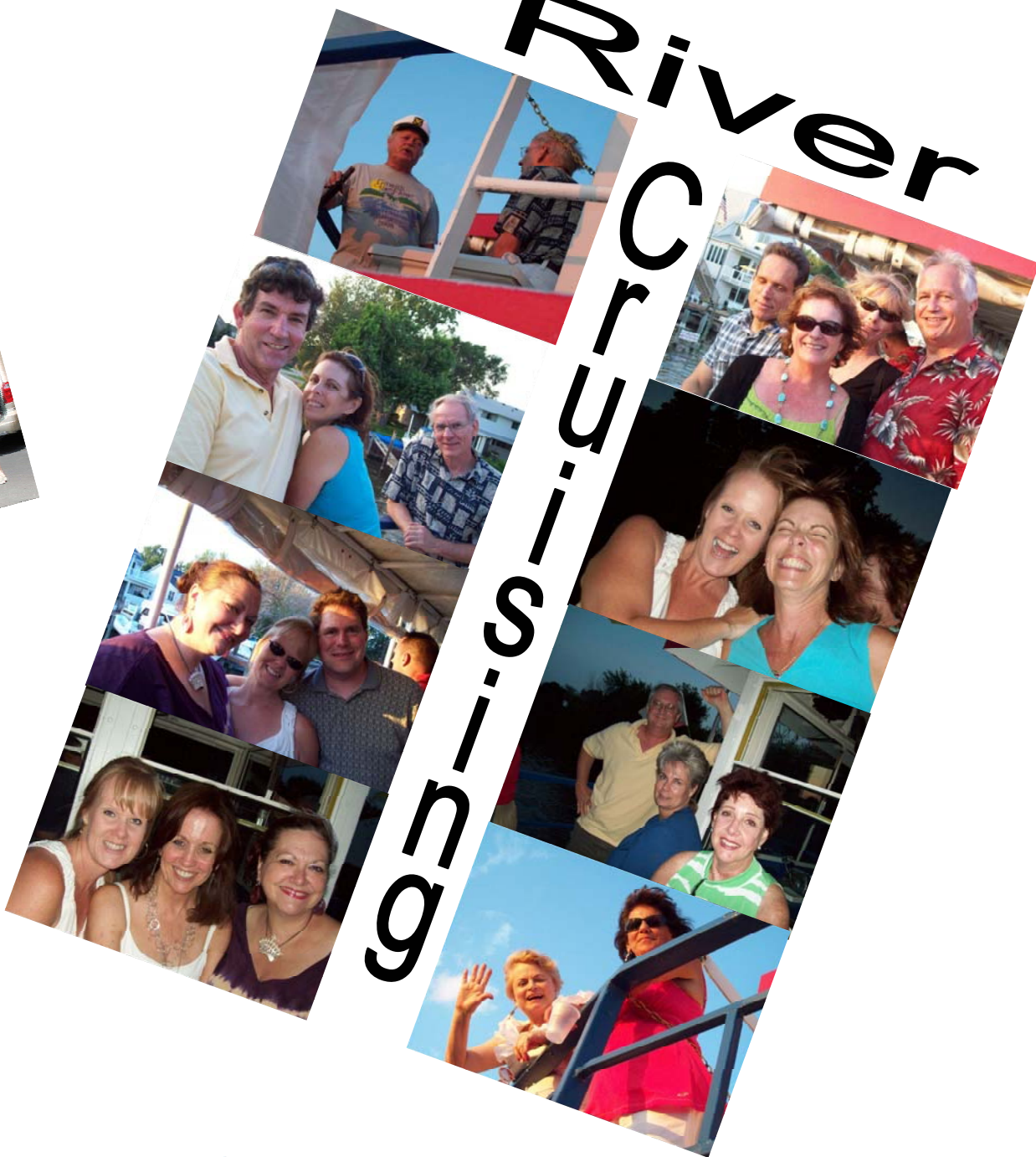

Outdoor Meeting



Hot-air Ballooning



The Return Of Pub & Grub and Restaurant Of The Month

In recent months, with so much focus on other types of activities, our long-standing monthly traditions of Restaurant of the Month and Pub & Grub have been largely overlooked. But that's not to say they've been forgotten. Many of you have been asking about these treasured, monthly events.

I'm happy to say that beginning in September, these two events will be revived. And to ensure these events stay alive and well-tended, we have two new coordinators.

Janet McCullough, our Clinton River Cruise coordinator, had so much fun organizing that event she wanted to know what else she could do to help out. So she will be our coordinator for Restaurant of the Month. If you know of any good candidate restaurants, please let Janet know.

Al Sleeman has volunteered to be the coordinator for our monthly Pub & Grub. Al has been a very active participant in many GMSC activities and is always willing to help out when needed. As with Janet, if you have any suggestions or recommendations for a good Pub & Grub venue, be sure to contact Al.

These two events can be loosely defined as follows:

- **Restaurant Of The Month** A moderately priced sit down restaurant with a nice atmosphere and friendly service.
- **Pub & Grub.** A place with a fun atmosphere where drinks and finger food can be had for very moderate prices. Usually this will be a bar with some flair, but it doesn't necessarily have to be a bar.

The objective of holding these events is to give our members a chance to meet and socialize on their own terms, to give non-members a chance to meet the folks in the club, and to learn about and experience various venues in the area. As such, we are heavily dependent on you to help us find such places. If you have any suggestions for either event, contact either Janet (janmccll@aol.com) or Al (allan.sleeman@ameritech.net), and they'll work with you in adding your suggestion to the schedule.

Darrell Ahlberg
Activities Chair

Date	Event	Location
9/10	P&G	Tipsy McStaggers 12 mi w. of Van Dyke
9/17	RoM	The Hills Bar & Grills Rochester Hills
10/1	Activity Appreciation	Janet McCullough's House
10/8	P&G	Malone's. Our Apres Walleyball Venue
10/15	RoM	Hogan's restaurant Bloomfield Hills.
11/13	P&G	Snooker's Billiards Hall Rd. Utica Stan Sawicki to plan it.
11/17	Activity Planning	TBD: Probably my house
11/19	RoM	Anton's Island Grille

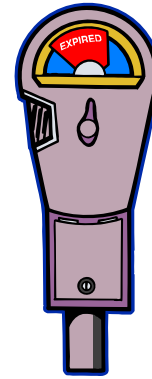

**DON'T
LET
YOUR
MEMBERSHIP
EXPIRE!**

What an exciting year it has been for the growth of our club. It's been a wonderful challenge as your new membership chair to keep up with all the new memberships you have added in the last couple of months. As we enter the 2010-2011 membership year, we are happy to report our growth shows no signs of slowing down.

This is where you come in. As a GM Ski & Travel Club member, your membership year begins on October 1st and continues through September 30th, 2011. Make sure you check your label on this newsletter if you're not sure when your membership expires. If you need to renew, please make sure to do so **before October 1st** to take advantage of the \$25 renewal rate for singles and \$40 for a married couple.

Membership applications can be found on our website and mailed with your check made out to the **GM Ski Club** or brought with you to our next general meeting Thursday, September 9th. You can find me at the check-in table.

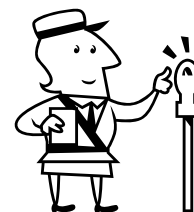

On behalf of the entire board, we thank you for renewing your membership.

Diane Reaser
Membership Chair

Matthew J. Casey
TAX PROFESSIONAL

MATTHEW J. CASEY, M.S.T.

OFFICES IN
FARMINGTON HILLS
AND YPSILANTI, MI
248.770.4247

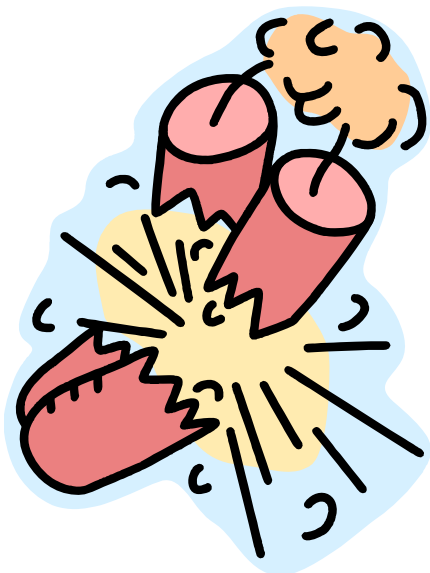

A Membership Explosion!



The **Summer of 2010** will go down as one of the fastest-growing membership summers your club has experienced in decades! Not only do we continue to offer the greatest activities and socialization out there but continue to offer our members the greatest value with our member pricing. Even though most members don't participate in all events offered, participation in just a few will pay for your membership. On behalf of all the GM Ski and Travel Club members and board, we thank you for your continued support.

Diane Reaser
Membership Chair

Michigan Bridge Walk Weekend *September 4-6, 2010*

The annual **Mackinac Bridge Walk** has been held every year on Labor Day since the Bridge opened in 1957, so, like the Mackinac Bridge itself, The Bridge Walk is celebrating its 53rd anniversary. The 5-mile walk begins at 7am. Last bus across at 11am.

Members participating will be staying at the Driftwood in Rogers City. All rooms have a view of Lake Huron. Double occupancy. 6 rooms 12 participants. Breakfast daily 7-10 am. Indoor pool with hot tub and free WiFi. Show your room key and get 10% off on meals in the restaurant. There may be a room or two with a mini fridge. Included in price of the weekend is the cost of the ticket for the bus across the bridge.



This will be a drive up event, carpooling recommended.

Price is \$110.00 Members and \$125.00 non-members. Make checks payable to GM Ski Club. Mail to Les Skrzycki 451 Heights Rd. Lake Orion, MI 48362

Contact info at 248-693-1794 or Skiorsail@yahoo.com

Our Annual Picnic



August 14, 2010



Fiesta Americana Cozumel Dive Resort



MEXICO

February 12-19, 2011

Mark Your Calendar, ready your passport, and think back to last winter. Miserable cold weather, snow and ice. Brrrrrr. Here's a better idea if you're not a winter person.

Trip Includes:

- **Round Trip Airfare**
 - Includes airport transfers
 - 1 checked bag (2nd bag additional)
- **All Inclusive Resort 7 NIGHT (Sat-Sat)**
 - Double occupancy **
 - Resort located 5 miles south of town
 - Stay in the quiet secluded Tropical Casitas
 - Meals (3 restaurants & 3 bars)
 - Drinks, Drinks, Drinks, Drinks (local alcohol)
 - On-Site All-Inclusive Activities
 - Kayaks • Outdoor pools • Snorkeling
 - Sailing • Water Sports (non-motorized equipment) • Sunshine • Warm Oceans
 - No Snow •
- **Scuba diving - Dive House is a PADI 5 Star Dive Resort**
 - 5 days/2 tank boat dives + UNLIMITED tanks for shore dives on dive days.



Add-on Activities (additional cost and planning on your own)

Diving lessons • more boat dives • Parasailing • Wave runners • Boating • Fishing • Golf • Hiking • Mayan Ruins Tours • Dinner Cruises • Horseback Riding • ATV Excursions • Ferry to the mainland • Just do it!

*****NOT INCLUDED:** Additional baggage, increases in airport taxes, fuel surcharges, airport departure tax, marine park fee.

To get started with this great winter getaway vacation, send an email to a.k.toomey@sbcglobal.net and get your signup package. **ONLY 20 spots available.**

PAYMENT SCHEDULE – 4 options – **Member Only Pricing**/non-member add \$30

		Total Cost ↓	Due at signup (Till Nov 9 th) ↓	2 nd payment (or total due) Nov 9 th 2010	Paid in full (or total due) Dec 10 th 2010
1	Resort & Airfare & Diving	\$1605	\$405	\$600 (\$1010)	\$600 (\$1605)
2	Resort & Airfare	\$1230	\$300	\$465 (\$765)	\$465 (\$1230)
3*	Resort	\$525	\$135	\$195 (\$330)	\$195 (\$525)
4*	Resort & Diving	\$869	\$215	\$327 (\$542)	\$327 (\$869)

*Some trip options have limited availability. Sign up early!

** Double occupancy trip suggests for you to bring a friend. The GMSC would prefer you arrange your own roommate. The GMSC may limit signup on a single signup basis if double occupancy cannot be satisfied with our efforts.

*** Base airfare ticket price guaranteed. The GMSC is not responsible for increases in taxes/surcharges that affect ticket price at time of travel and must be paid by the participant.



Ski Tahoe From Reno



Jan. 29th to Feb. 5 2011

Enjoy the luxuries and cosmopolitan amenities of Reno in the evening and ski the awesome and less often offered **North Lake Tahoe** ski resorts in the daytime. The snow is better up north, and Squaw Valley, Alpine Meadows and North Star have varied, exciting and scenic terrain. Nevada/California temperatures are relatively mild even in January and Tahoe's base elevation is about 6,200 ft. This has got to be a great trip!

Included in the trip are:

- Round trip air to Reno & the ground connections:
- Seven nights lodging in the Silver Legacy Resort Casino in the heart of the downtown casino district.
- Five days of lift tickets: 1 at Alpine Meadows, 1 at Mt. Rose, 1 at North Star and 2 at Squaw Valley.

Cost: **\$1,125.00** for GM members or MDSC affiliated club members and \$50.00 more for those with no MDSC club membership. \$125.00 due at sign-up, \$500.00 more by Oct. 22 & the final \$500.00, by Nov. 26, 2010.

A non-skiing option is also being offered at \$805.00 for those who just want to partake of Reno and/or southwest Nevada.

Contact Dave Duvali at (586) 754-8151 or via E-mail at daveduvali@wowway.com for more info. Mailing address: 27216 Dover, Warren MI 48088.

Make checks payable to **GM Ski Club** but mail to Dave Duvali.



Cancellations:

- 1) If full payment, or written notice of cancellation, is not received by the last payment deadline, then deposit and payments will be forfeited per the schedule below.
- 2) The following schedule details the amount a person may forfeit if they cancel or fail to show on time on the day of the event. Unrecoverable expenses are expenses incurred by the club for transportation, lodging, etc. due to cancellation of the member:
 - a) If more than ninety (90) calendar days prior to the event, he/she is assessed only unrecoverable expenses.
 - b) If less than ninety (90) calendar days prior to the event, he/she is assessed a \$50 cancellation fee plus unrecoverable expenses.
 - c) "No Show" on the day of the event forfeits the total cost of the trip.
 - d) If a canceller finds a substitute for himself, he/she will only be subject to any unrecoverable expenses. The canceller is responsible for collecting all forms and monies for the trip and transferring them to the Trip Leader before the commencement of the trip.

Refunds

- a) A full refund will be made if, for any reason, the trip is canceled by GM Ski Club and/or the Tour Operator.
- b) A refund of the deposit will be made if a member cancels while still wait listed.
- c) Requests for refunds will be processed by the Trip Leader; only after the event is run and all revenues and expenses detailed. The Trip Leader shall provide the respective Trip Chairperson or Activities Chairperson the requests which includes the names, addresses, phone numbers, date of cancellation, and amounts requested within thirty (30) calendar days of completion of the event. At the next Board Meeting, the Treasurer will write refund checks for approved requests.
- d) Members may appeal any determination of a refund to the Board of Directors. Any request to deviate from the above policy must be submitted in writing to one of the officers within sixty (60) calendar days of the completion of the event and approved by a majority vote of the Board of Directors.



Make Checks Payable to the GM Ski Club



Trip Application

Destination: _____ Date: _____

Name: _____

Address: _____ City: _____ State: _____ Zip: _____

Primary Phone: (____) _____ Alternate Phone: (____) _____

Email: _____

Gender: ☐ M ☐ F *Smoking: ☐ Y ☐ N GM Ski Club Member: ☐ Y ☐ N Other MDSC club? _____ (member of)

Please state any roommate preferences: _____

Emergency Contact: _____

In consideration for me being able to participate in this activity, I assume personal responsibility for any risks and hazards to my personal safety and equipment. I release the GM Ski Club, their Directors and Officers, and anyone affiliated with any and all activities from all liability and waive any and all claims I may have or may hereafter acquire related to any and all injuries or damages whatsoever arising as a result of my participation in any and all activities connected directly or indirectly with the GM Ski Club. I also certify that I am at least 19 years of age or older and that I have read and understand the conditions outlined above. I have read and understand the Refund/Cancellation policies applicable to this trip.

Date: _____ Signed: _____

**Please see the GM Ski Club By-Laws concerning smoking on club trips or ask the Trip Leader.*

Bald Mountain Indoor Camping Weekend



Dr. Jack Kevorkian may stop by over the weekend to check on one of his favorite haunts. Just kidding people, we are in the other cabin!

The Tamarack Cabins are in the Bald Mountain Recreation Area located off Harmon Road just north of Stoney Creek Road.

Come out Friday night and spend the weekend. We will have a fire going and have some hot dogs by the fire. Saturday lunch and dinner hasn't been decided yet, but surely we will have something good.

Bring your mountain bike, backpack (for hiking) or, just about anything you want. I think we may do a little hillbilly horseshoes as well. This is an indoor camping trip; we'll have board games and cards. There is no electricity, so bring flashlights and a lantern. Breakfast will be potluck, bring what you want to share. We will have stoves and coffee pots.

There is room for 20 members to sleep—bring your sleeping bag and pillow.

The cost for members is \$25.00 for the weekend, \$20 for one night (\$30 and \$25 for non-members) and \$5 for Saturday afternoon. For further information please call Les Skrzycki 248 693-1794, or e-mail skiorsail@yahoo.com.

By the way, the cabin doesn't really look like what's pictured. OK ?

This is a fun weekend, if you have never been here—try it—you will have a good time.

Make checks payable to GM SKI Club

Mail to: Les Skrzycki 451 Heights Rd. Lake Orion, MI 48362

Please see website for trip application; www.gmskiclub.org



Polska Night III

American Polish Cultural Center

Friday 11-5-2010

American Polish Cultural Center

Address: 2975 E. Maple Rd. Troy Mich. 48083 (248) 689-3636 Use Dequindre Road entrance.

You are invited to attend a ***Polish Dinner***. Invitations are being sent to Somerset Ski & Golf, Sailing Singles, Five Star, Skiwi Ski Club, Solar Club & Thunderbirds. There will be a good mix of people and a chance to make new friends and enjoy an evening of food, music, and dancing.

To make the evening more INTERESTING, you are encouraged to bring a friend.

It's optional but could be fun.

Last year was a total sell-out

Family-style (sit down) dinner to include:

A) Dill pickle soup

D) Potato pancakes

B) Roast pork loin

E) Baked kraut

C) Roasted potatoes

F) Pierogi

Bread, coffee, and tea included

6:30 pm for drinks

7:00 pm for dinner in an elegant banquet facility

Beer, wine & soda included. Cash bar for mixed drinks.

Members: \$32.00

Non Members: \$37.00

Deadline Is Friday, October 29th 2010

THERE WILL BE NO SIGN-UPS THE NIGHT OF THE EVENT AT THE DOOR

RSVP as soon as possible to: G. Ronan

Make check out to GM SKI CLUB

Mail check to 38175 Beecher Dr.

Sterling Heights, MI 48312

Cell: (586) 219-7669 E-Mail Address: Riverdanceiii@yahoo.com

Calendar of Events

Every Sun. Our "Breakfast Club" starts at 10:00 a.m. at Anton's Island Grill, Big Beaver Rd. (16 Mile Rd.) and Dequindre, NW corner. Phone: 248-619-0016. Just show up, and we'll make room for you. No RSVP needed.

Sept	Event	Leaders
9/3-9/6 Fri-Mon	Labor Day Bridge Walk Weekend Stay at the Driftwood Motel in Rogers City. All rooms have balconies overlooking Lake Huron. Free Wifi. Indoor pool & spa. Free breakfast bar!	Les Skrzycki skiorsail@yahoo.com 248-693-1794
9 Thu	Meeting	
10 Fri	Pub & Grub Night. Topsy McStaggers. 7280 E. 12 Mile just west of Van Dyke. (586) 806-4481. The name says it all. A great place to meet, drink and eat. Home of the piled high corn beef sandwich.	Al Sleeman. allan.sleeman@ameritech.net 586-596-5276
12 Sun	Golf Outing 2:00 pm Sylvan Glen Golf Course. 5725 Rochester Rd. in Troy. Nine-hole scramble set up. All levels welcome. \$29.00/cart or \$20.00 walking. Eat afterwards at Camp Ticonderoga Restaurant at the course. Non-golfers welcome to join us there.	Contact Stan Sawicki 586-808-3406 ssawicki@comcast.net
17 Fri	Restaurant Of The Month: The Hills Bar & Grille. 6810 N Rochester Rd Rochester Hills, MI 48306 248-652-4455. Night dining in breathtaking ambiance. Thirty foot ceilings, a two-story fireplace, three outdoor patios.	Janet MacCulloch JanMccl@aol.com 248-539-4536
17-20 Fri-Mon	Weekend in New York City. \$575 (non-GMSC members add \$15) which includes: airfare, three nights accommodations, Hudson River Dinner Cruise (past Statue Of Liberty), Two breakfasts, taxi	Contact Judy Heikkinen womanatsea@yahoo.com 248-202-2361
25 Sat	Photo Rally - The party game on wheels. It's a scavenger hunt with digital cameras. You will have some hilarious memories from this event! Teams of 3-6 people will be given photo options and turn in pictures to earn points. This will be a night you won't forget.	Michelle Pawl-Gierick 586-291-0810 shelly7406@yahoo.com
26 Sun	Renaissance Festival. This weekend is the "Harvest Huzzah" weekend which includes Wine Tasting, Grape Stomp, and Vow renewals, as well as the usual as far as jousting, etc. Tickets are \$19.95 at the door, with discount tix available at Kroger's.	Contact Jeff Rollins. 248-879-8727. TEAMROL@aol.com
26 Sun	Biking - 10-15 Miles of Easy Riding with lunch afterward Meet 12:00 at Rochester Hills Library	Stan Sawicki 586-808-3406 ssawicki@comcast.net
Oct		
8-Fri	Pub & Grub of the month. Malone's Tavern. 32350 Van Dyke Ave, Warren, MI 48093 586-978-0055. Great food for a reasonable price (average meal is \$8.50). Chicken piccata, nachos, fish & chips.	Al Sleeman. allan.sleeman@ameritech.net 586-596-5276
14 Thu	Meeting	
22-24 Fri-Sun	Bald Mountain Weekend We reserve one of the Tamarack cabins for the weekend. Cabin camping at its finest.	Les Skrzycki skiorsail@yahoo.com 248-693-1794
15 Fri	Restaurant Of The Month. Hogan's restaurant. 6450 Telegraph Road Bloomfield Hills, MI 48301 248-626-1800 Fresh-food restaurant—steaks, seafood, vegetarian, and gourmet desserts!	Janet MacCulloch JanMccl@aol.com 248-539-4536
30 Sat	Euchre Party. Halloween Theme. Darrell Ahlberg's House. Come to play cards, or come just for the party. Maximum of 48 Euchre Players (12 Tables). Six Games. Food, Snacks, and good times.	Darrell Ahlberg 586-899-8203 Dahlberg7@comcast.net

Watch your email for our up-to-the-minute E-Newsletter for last-minute events and activities



**“A ski and travel club...
and a whole lot more”**

September at a glance

Every Sun. Our **“Breakfast Club”** starts at 10:00 a.m. at Anton’s Island Grill, 16 Mile Rd. and Dequindre

4-6 Sat-Mon Labor Day Bridge Walk Weekend Stay at the Driftwood Motel in Rogers City.

9 Thurs. Meeting

12 Sun Renaissance Festival

17-19 Fri-Sun Weekend in New York City. \$575 (non-GMSC members add \$15) which includes: Airfare, Three nights accommodations, Hudson River Dinner Cruise (past Statue Of Liberty),

25 Sat Photo Rally - It’s a scavenger hunt with digital cameras. Teams of 3-6 people will turn in pictures to earn the most points possible.

26 Sun Biking - 10-15 Miles of Easy Riding with lunch afterward Meet 12:00 at Rochester Hills Library

GM SKI and TRAVEL CLUB
Website:

www.gmskiclub.org

(recent photos, upcoming events, membership applications, bylaws, forms, and fun music)

MDSC Website: www.mdscski.org



**Supporting member
of the U.S. Ski and
Snowboard Hall of
Fame.**

Your membership
expires
on label date

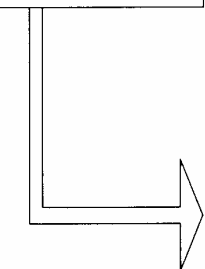

First Class Mail

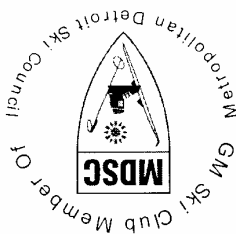

SKI & TRAVEL CLUB

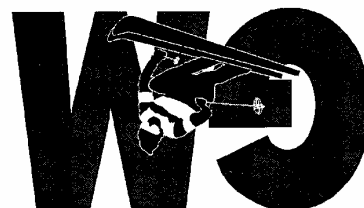

214 Woodsboro Drive
Royal Oak, MI 48067